

NOTES:

- THIS DRAWING SHALL BE READ IN CONJUNCTION WITH ALL METIS CONSULTANTS LTD DRAWINGS AND ALL OTHER RELEVANT ARCHITECTS, ENGINEERS AND LANDSCAPE ARCHITECTS DRAWINGS AND SPECIFICATIONS.
- ALL DIMENSIONS AND LEVELS SHOWN ARE IN METERS UNLESS OTHERWISE STATED.
- LAYOUTS ARE A COMBINATION OF BOTH TOPOGRAPHICAL SURVEY AND ORDNANCE SURVEY TOPOGRAPHICAL SURVEY INFORMATION SUPPLIED BY SUNHILL SURVEYING & ENGINEERING LTD (20/09/2023). CLARIFICATION AND DISCREPANCIES TO BE BROUGHT TO THE ATTENTION OF THE SITE ENGINEER.
- REFER TO LOCALITY PLAN 23512-METCS-000-32_01-DRG-CE-001 FOR SHEET REFERENCES.
- ALL ROAD MARKINGS SHALL COMPLY WITH THE TRAFFIC SIGNS REGULATIONS AND GENERAL DIRECTIONS 2016.

- LEGEND:
- PROPOSED KERB LINES
 - PROPOSED TACTILE PAVING
 - PROPOSED 50mm HEIGHT RAISED TABLE
 - PROPOSED WHITE ROAD MARKINGS
 - PROPOSED YELLOW ROAD MARKINGS
 - EXISTING SIGN FACE AND SIGN POST TO REMAIN
 - PROPOSED SIGN FACE ON EXISTING SIGN POST
 - PROPOSED SIGN FACE ON PROPOSED SIGN POST
 - EXISTING LIGHTING COLUMN TO REMAIN
 - EXISTING SIGN FACE ON EXISTING LIGHTING COLUMN TO REMAIN
 - PROPOSED LIGHTING COLUMN
 - PROPOSED TRAFFIC SIGNAL LOCATION
 - PROPOSED RAINGARDEN

P01	20/01/2024	FOR INFORMATION	J.GREEN	D.DVORNIK	D.DVORNIK	R.PETERSEN	A.GOMEZ
REV	DATE	PURPOSE/DESCRIPTION	DRAWN	T.CHECKED	T.APPROVED	P.APPROVED	AUTHORISED

RESTRICTED

Project
ENFIELD TOWN CENTRE - PHASE 1

Originator
METIS CONSULTANTS

Location
LONDON BOROUGH OF ENFIELD

Asset Classification
TRAFFIC ORDER DRAWINGS

Lifecycle
DETAILED DESIGN

Suitability
S2 FOR INFORMATION

Title
**TRAFFIC MANAGEMENT ORDER LAYOUT
CONSULTATION DRAWING
SHEET 1 OF 4**

Prepared by: **TK:JV** **METIS**
TARMAC KIER JOINT VENTURE metisconsultants.co.uk

Prepared for: **ENFIELD Council**

Drawing Number
23512-METCS-016-32_01-DRG-CE-004

Rev.
P01

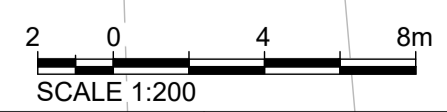

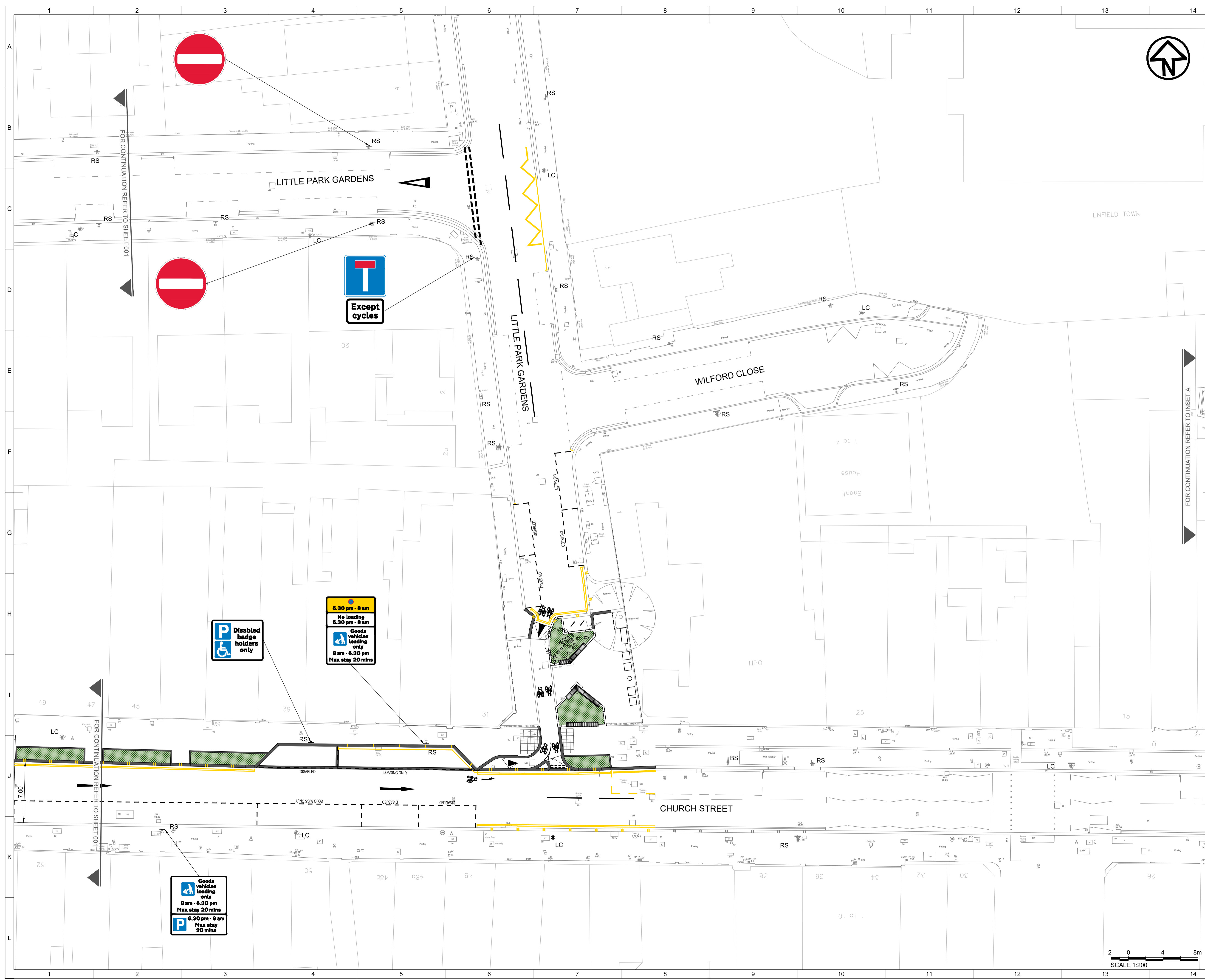

NOTES:

- THIS DRAWING SHALL BE READ IN CONJUNCTION WITH ALL METIS CONSULTANTS LTD DRAWINGS AND ALL OTHER RELEVANT ARCHITECTS ENGINEERS AND LANDSCAPE ARCHITECTS DRAWINGS AND SPECIFICATIONS.
- ALL DIMENSIONS AND LEVELS SHOWN ARE IN METERS UNLESS OTHERWISE STATED.
- LAYOUTS ARE A COMBINATION OF BOTH TOPOGRAPHICAL SURVEY AND ORDNANCE SURVEY TOPOGRAPHICAL SURVEY INFORMATION SUPPLIED BY SUNHILL SURVEYING & ENGINEERING LTD (20/09/2023). CLARIFICATION AND DISCREPANCIES TO BE BROUGHT TO THE ATTENTION OF THE SITE ENGINEER.
- REFER TO LOCALITY PLAN 23512-METCS-000-32_01-DRG-CE-001 FOR SHEET REFERENCES.
- ALL ROAD MARKINGS SHALL COMPLY WITH THE TRAFFIC SIGNS REGULATIONS AND GENERAL DIRECTIONS 2016.

- LEGEND:
- PROPOSED KERB LINES
 - PROPOSED TACTILE PAVING
 - PROPOSED 50mm HEIGHT RAISED TABLE
 - PROPOSED WHITE ROAD MARKINGS
 - PROPOSED YELLOW ROAD MARKINGS
 - EXISTING SIGN FACE AND SIGN POST TO REMAIN
 - PROPOSED SIGN FACE ON EXISTING SIGN POST
 - PROPOSED SIGN FACE ON PROPOSED SIGN POST
 - EXISTING LIGHTING COLUMN TO REMAIN
 - EXISTING LIGHTING COLUMN TO REMAIN
 - PROPOSED LIGHTING COLUMN
 - PROPOSED TRAFFIC SIGNAL LOCATION
 - PROPOSED RAINGARDEN

NO	DATE	FOR INFORMATION	J.GREEN	D.DVORNIK	D.DVORNIK	R.PETERSEN	A.GOMEZ
P01	20/01/2024	J.GREEN	D.DVORNIK	D.DVORNIK	R.PETERSEN	A.GOMEZ	
REV	DATE	DRAWN	T.CHECKED	T.APPROVED	P.APPROVED	AUTHORISED	

RESTRICTED

Project
ENFIELD TOWN CENTRE - PHASE 1

Originator
METIS CONSULTANTS

Location
LONDON BOROUGH OF ENFIELD

Asset Classification
TRAFFIC ORDER DRAWINGS

Lifecycle
DETAILED DESIGN

Suitability
S2 FOR INFORMATION

Title
**TRAFFIC MANAGEMENT ORDER LAYOUT
CONSULTATION DRAWING
SHEET 2 OF 4**

Prepared by: **TK:JV** **METIS**
TARMAC KIER JOINT VENTURE metisconsultants.co.uk

Prepared for: **ENFIELD Council**

Drawing Number
23512-METCS-016-32_01-DRG-CE-005

Rev.
P01

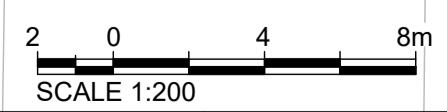

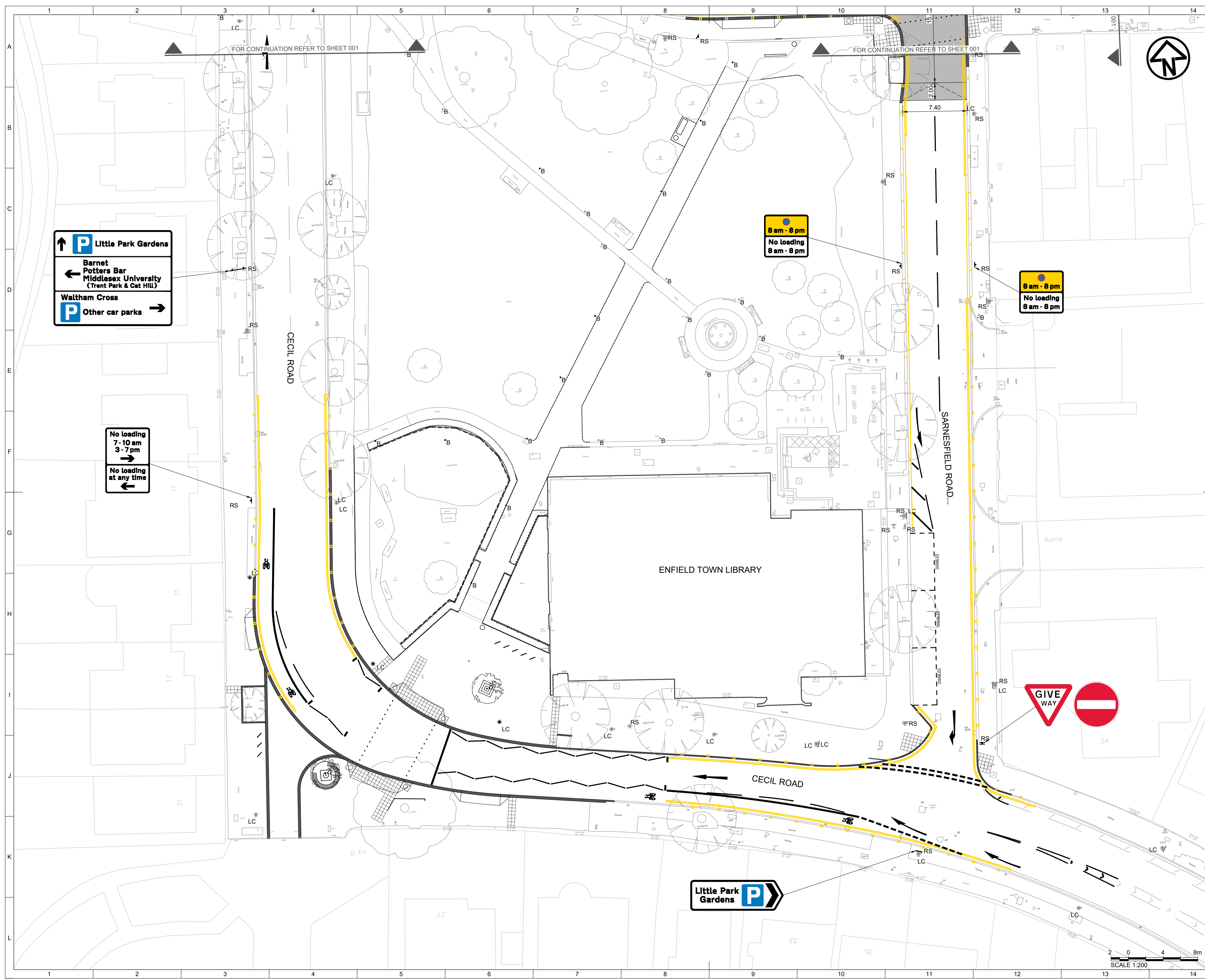

- NOTES:
- THIS DRAWING SHALL BE READ IN CONJUNCTION WITH ALL METIS CONSULTANTS LTD DRAWINGS AND ALL OTHER RELEVANT ARCHITECTS ENGINEERS AND LANDSCAPE ARCHITECTS DRAWINGS AND SPECIFICATIONS.
 - ALL DIMENSIONS AND LEVELS SHOWN ARE IN METERS UNLESS OTHERWISE STATED.
 - LAYOUTS ARE A COMBINATION OF BOTH TOPOGRAPHICAL SURVEY AND ORDNANCE SURVEY TOPOGRAPHICAL SURVEY INFORMATION SUPPLIED BY SUNHILL SURVEYING & ENGINEERING LTD (20/09/2023). CLARIFICATION AND DISCREPANCIES TO BE BROUGHT TO THE ATTENTION OF THE SITE ENGINEER.
 - REFER TO LOCALITY PLAN 23512-METCS-000-32_01-DRG-CE-001 FOR SHEET REFERENCES
 - ALL ROAD MARKINGS SHALL COMPLY WITH THE TRAFFIC SIGNS REGULATIONS AND GENERAL DIRECTIONS 2016.

- LEGEND:
- PROPOSED KERB LINES
 - PROPOSED TACTILE PAVING
 - PROPOSED 50mm HEIGHT RAISED TABLE
 - PROPOSED WHITE ROAD MARKINGS
 - PROPOSED YELLOW ROAD MARKINGS
 - EXISTING SIGN FACE AND SIGN POST TO REMAIN
 - PROPOSED SIGN FACE ON EXISTING SIGN POST
 - PROPOSED SIGN FACE ON PROPOSED SIGN POST
 - EXISTING LIGHTING COLUMN TO REMAIN
 - EXISTING SIGN FACE ON EXISTING LIGHTING COLUMN TO REMAIN
 - PROPOSED LIGHTING COLUMN
 - PROPOSED TRAFFIC SIGNAL LOCATION
 - PROPOSED RAINGARDEN

Little Park Gardens
 Barnet Potters Bar Middlesex University (Trent Park & Cat Hill)
 Waltham Cross Other car parks

No loading
 7 - 10 am

 No loading
 at any time

8 am - 8 pm
 No loading
 8 am - 8 pm

8 am - 8 pm
 No loading
 8 am - 8 pm

Little Park Gardens

REV	DATE	DRAWN	T. CHECKED	T. APPROVED	P. APPROVED	AUTHORISED
P01	20/01/2024	J.GREEN	D.DVORNIK	D.DVORNIK	R.PETERSEN	A.GOMEZ

RESTRICTED

Project	ENFIELD TOWN CENTRE - PHASE 1
Originator	METIS CONSULTANTS
Location	LONDON BOROUGH OF ENFIELD
Asset Classification	TRAFFIC ORDER DRAWINGS
Lifecycle	DETAILED DESIGN
Suitability	S2 FOR INFORMATION
Title	TRAFFIC MANAGEMENT ORDER LAYOUT CONSULTATION DRAWING SHEET 3 OF 4

Prepared by:	
Prepared for:	
Drawing Number	23512-METCS-016-32_01-DRG-CE-006
Rev.	P01

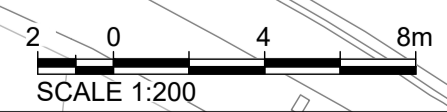

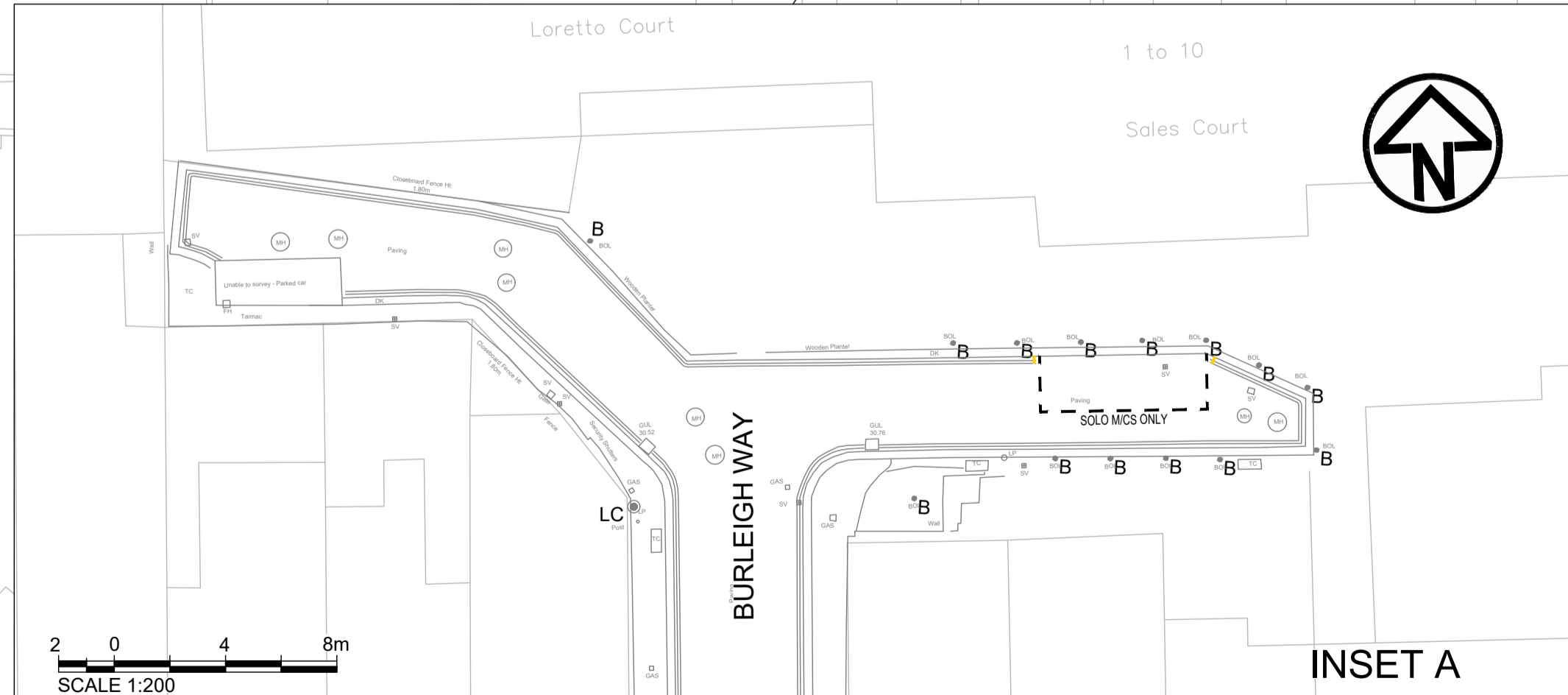
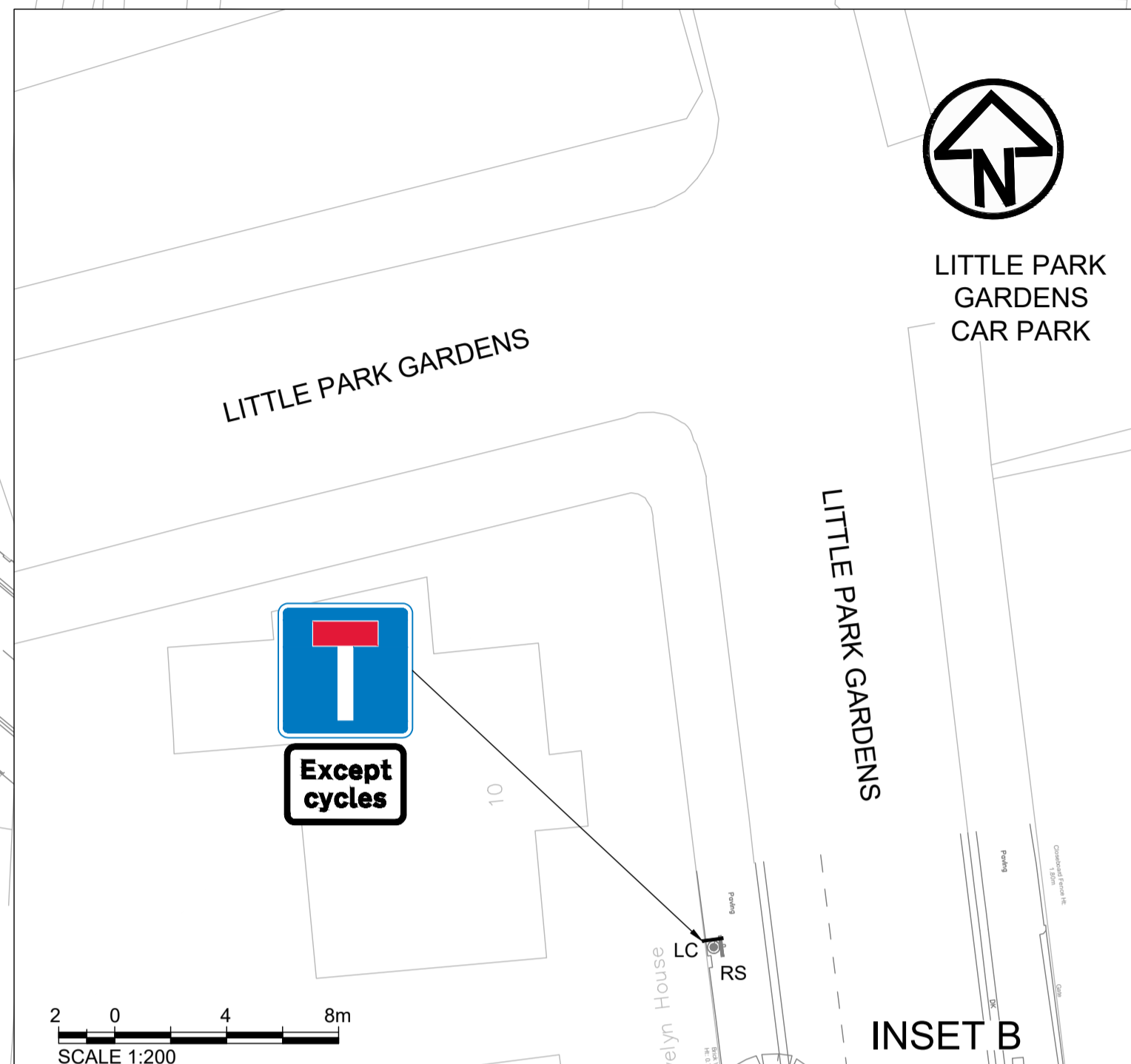
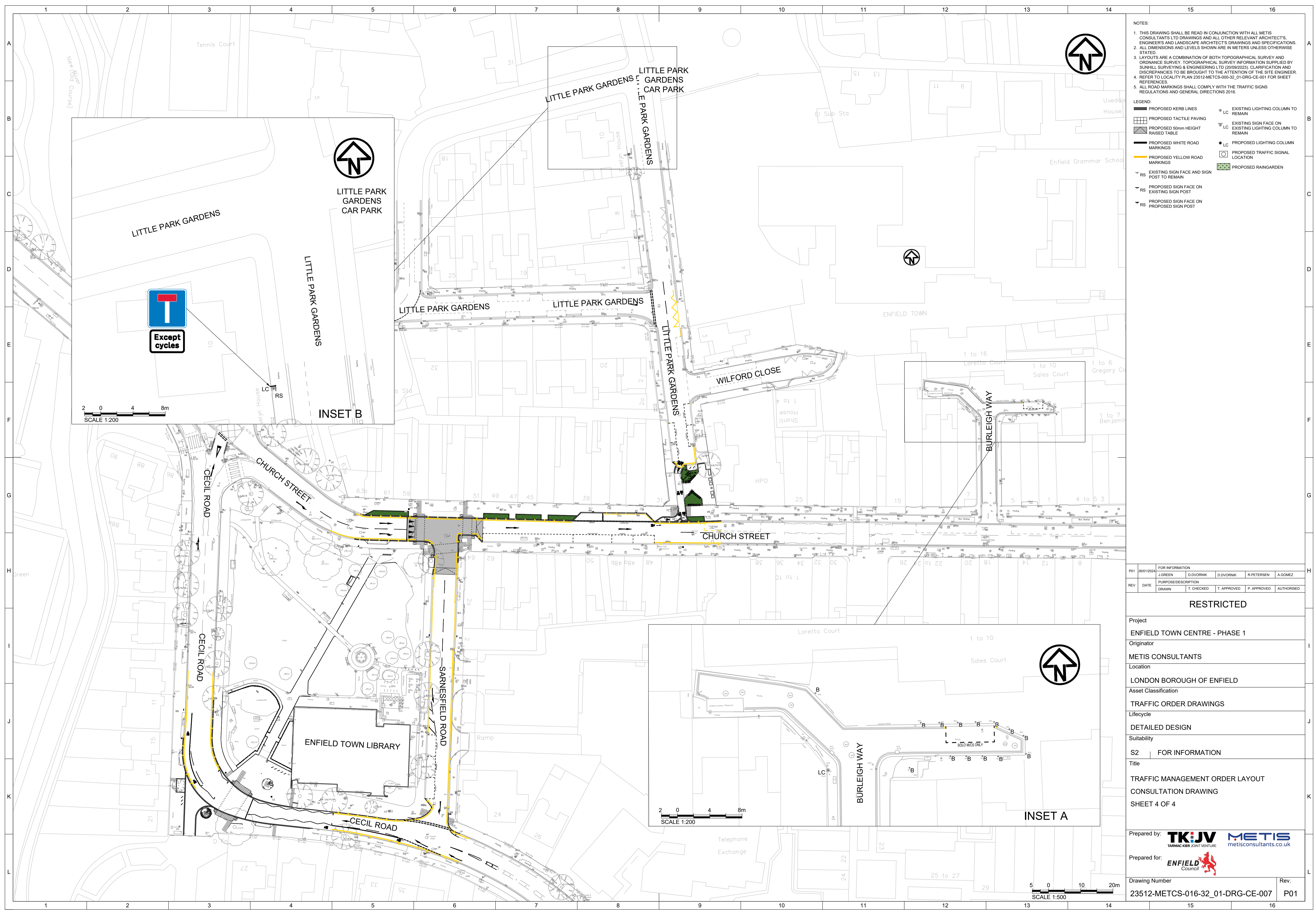

- NOTES:
- THIS DRAWING SHALL BE READ IN CONJUNCTION WITH ALL METIS CONSULTANTS LTD DRAWINGS AND ALL OTHER RELEVANT ARCHITECTS, ENGINEERS AND LANDSCAPE ARCHITECTS DRAWINGS AND SPECIFICATIONS.
 - ALL DIMENSIONS AND LEVELS SHOWN ARE IN METERS UNLESS OTHERWISE STATED.
 - LAYOUTS ARE A COMBINATION OF BOTH TOPOGRAPHICAL SURVEY AND ORDNANCE SURVEY TOPOGRAPHICAL SURVEY INFORMATION SUPPLIED BY SUNHILL SURVEYING & ENGINEERING LTD (20/09/2023). CLARIFICATION AND DISCREPANCIES TO BE BROUGHT TO THE ATTENTION OF THE SITE ENGINEER.
 - REFER TO LOCALITY PLAN 23512-METCS-000-32_01-DRG-CE-001 FOR SHEET REFERENCES.
 - ALL ROAD MARKINGS SHALL COMPLY WITH THE TRAFFIC SIGNS REGULATIONS AND GENERAL DIRECTIONS 2016.
- LEGEND:
- PROPOSED KERB LINES
 - PROPOSED TACTILE PAVING
 - PROPOSED 50mm HEIGHT RAISED TABLE
 - PROPOSED WHITE ROAD MARKINGS
 - PROPOSED YELLOW ROAD MARKINGS
 - EXISTING SIGN FACE AND SIGN POST TO REMAIN
 - PROPOSED SIGN FACE ON EXISTING SIGN POST
 - PROPOSED SIGN FACE ON PROPOSED SIGN POST
 - EXISTING LIGHTING COLUMN TO REMAIN
 - EXISTING SIGN FACE ON EXISTING LIGHTING COLUMN TO REMAIN
 - PROPOSED LIGHTING COLUMN
 - PROPOSED TRAFFIC SIGNAL LOCATION
 - PROPOSED RAINGARDEN

P01	26/01/2024	FOR INFORMATION	J.GREEN	D.DVORNIK	D.DVORNIK	R.PETERSEN	A.GOMEZ
REV	DATE	DRAWN	T.CHECKED	T.APPROVED	P.APPROVED	AUTHORISED	

RESTRICTED

Project
ENFIELD TOWN CENTRE - PHASE 1
 Originator
METIS CONSULTANTS
 Location
LONDON BOROUGH OF ENFIELD
 Asset Classification
TRAFFIC ORDER DRAWINGS
 Lifecycle
DETAILED DESIGN
 Suitability
S2 FOR INFORMATION
 Title
TRAFFIC MANAGEMENT ORDER LAYOUT CONSULTATION DRAWING SHEET 4 OF 4

Prepared by: **TK:JV** TARMAC KIER JOINT VENTURE **METIS** metisconsultants.co.uk
 Prepared for: **ENFIELD** Council
 Drawing Number
23512-METCS-016-32_01-DRG-CE-007
 Rev.
P01